

OSI Map Series:  
 1:2500  
 4795-B  
 REVISION DATE = 07-Jul-2014  
 SURVEY DATE = 31-Dec-1990  
 4795-D  
 REVISION DATE = 06-Jun-2014  
 SURVEY DATE = 30-Jun-2001  
 4796-A  
 REVISION DATE = 07-Jul-2014  
 SURVEY DATE = 30-Jun-2001  
 4796-C  
 REVISION DATE = 07-Jul-2014  
 SURVEY DATE = 30-Jun-2001  
 ITM Centre Point Co-ordinate:  
 X,Y = 528960,652636

OSI Licence No.  
 CYAL50192220

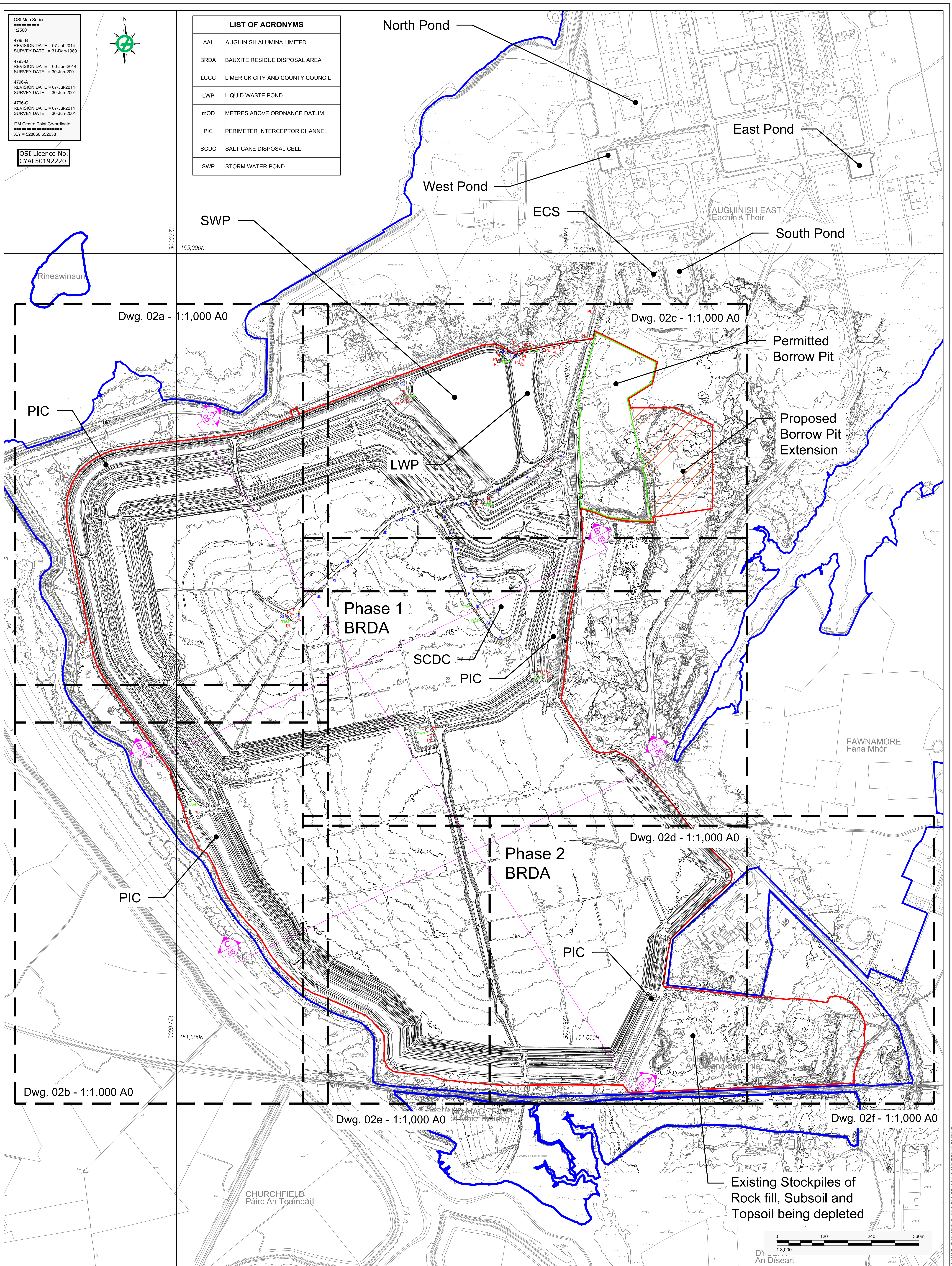

LIST OF ACRONYMS	
AAL	AUGHINISH ALUMINA LIMITED
BRDA	BAUXITE RESIDUE DISPOSAL AREA
LCCC	LIMERICK CITY AND COUNTY COUNCIL
LWP	LIQUID WASTE POND
mOD	METRES ABOVE ORDANCE DATUM
PIC	PERIMETER INTERCEPTOR CHANNEL
SCDC	SALT CAKE DISPOSAL CELL
SWP	STORM WATER POND



LEGEND	
	AAL OWNERSHIP BOUNDARY
	APPLICATION BOUNDARY
	EXISTING GROUND CONTOUR (mOD) APRIL 2021
	PERMITTED BORROW PIT BOUNDARY
	PROPOSED BORROW PIT EXTENSION FOOTPRINT
	SL 6m HIGH STREET LIGHT
	PL 2m HIGH PLATFORM LIGHT
	DAP 2m HIGH GREEN FLUORESCENT LIGHT INDICATES LOCATION OF DIPHTERINE TREATMENT DISPENSER / SHOWER

NOTES:  
 GRID REFERENCES ARE IN METRES & TO IRISH NATIONAL GRID.  
 LEVELS ARE IN METRES, TO O.S. DATUM & CORRESPOND TO APRIL 2021 AERIAL SURVEY  
 DIMENSIONS ARE IN METRES.

CLIENT	
AUGHINISH ALUMINA LTD.	
CONSULTANT	
GOLDER MEMBER OF WSP	
PROJECT	
BRDA RAISE PLANNING APPLICATION DRAWINGS	
TITLE	
Existing Conditions: BRDA Lighting Plan	
PROJECT NO. 20143076	DRAWING NO. 07
REV. A	SCALE 1:3,000 A0

DESIGNED	
YYYY-MM-DD	2021-Nov-30
DESIGNED	BK
PREPARED	POB
REVIEWED	BK
APPROVED	BK